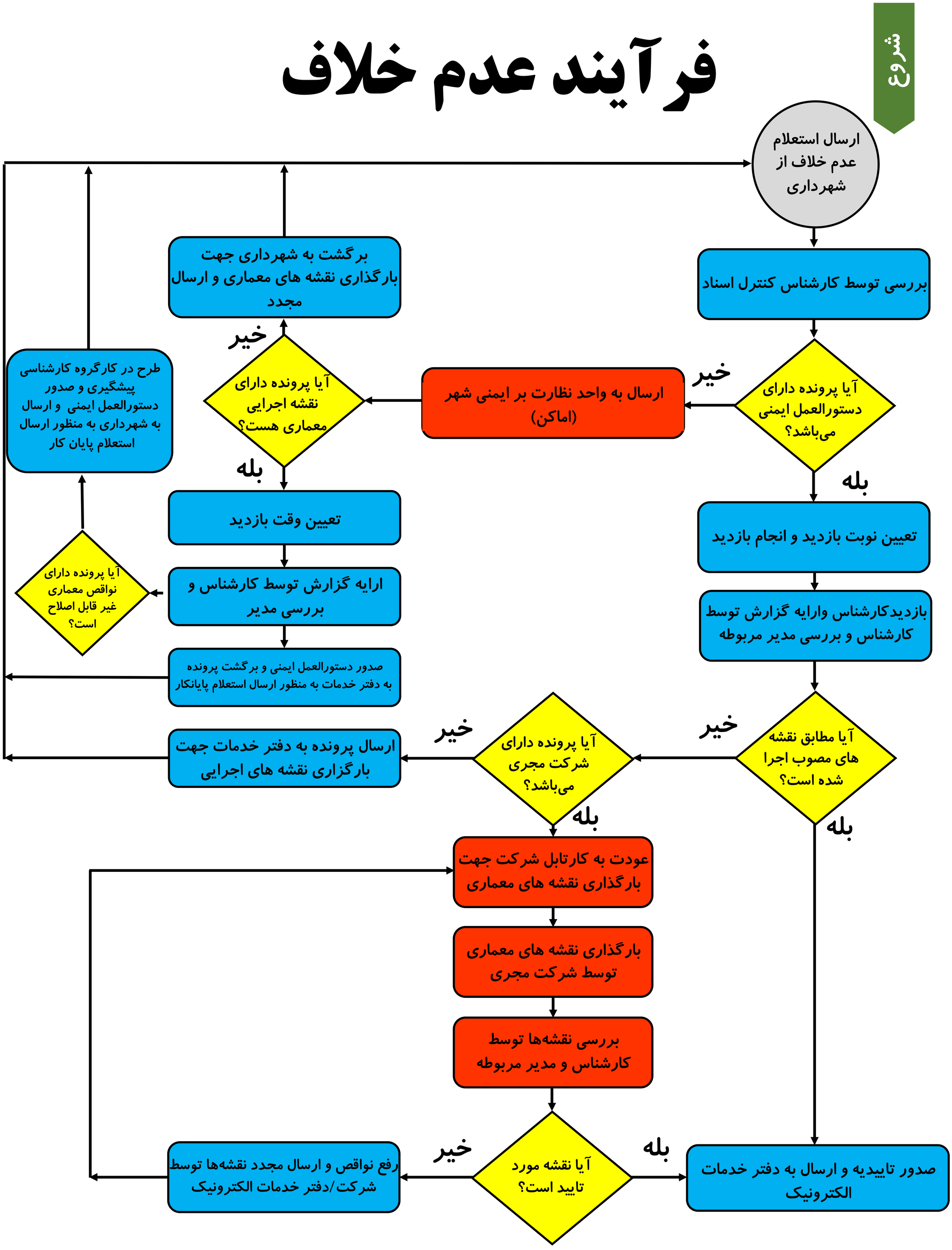فرآیند عدم خلاف